

Eastern Oregon University Division of Student Affairs

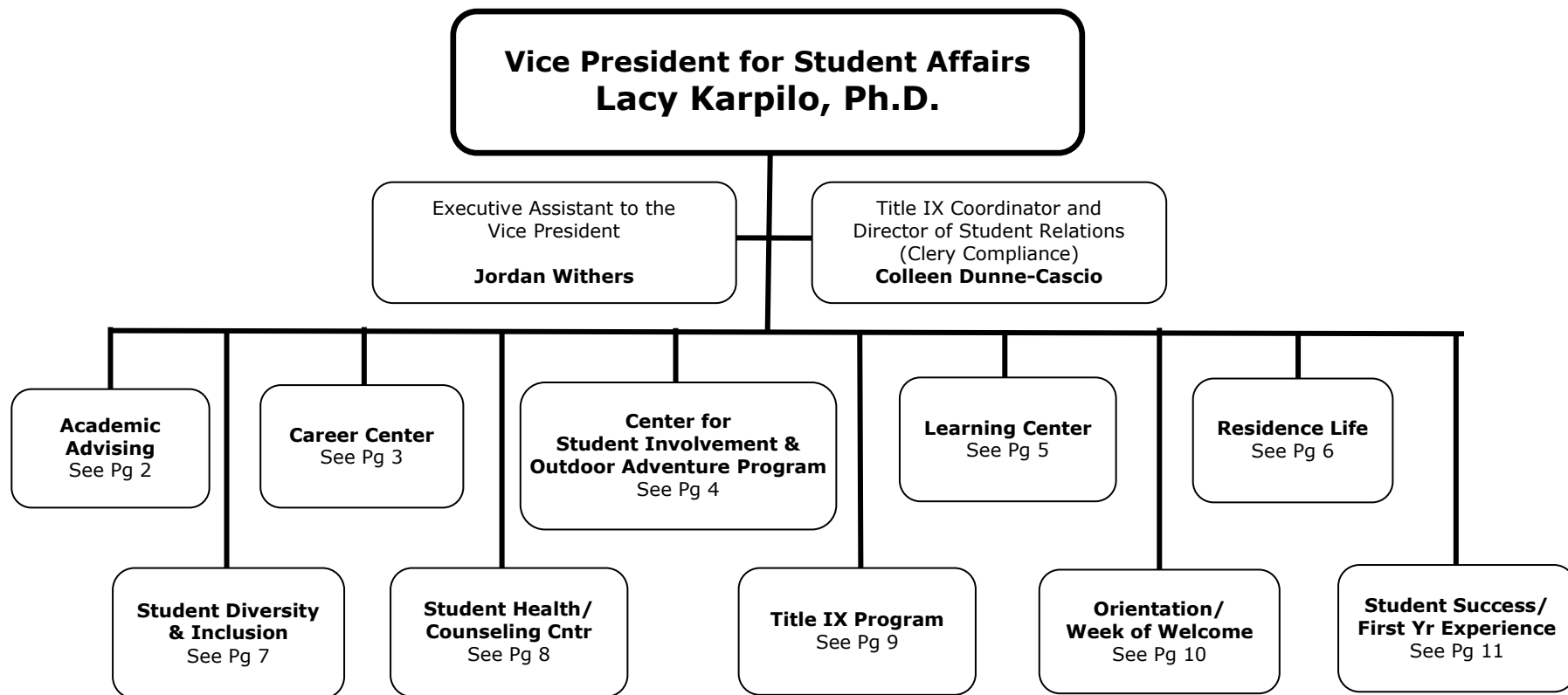

Eastern Oregon University Academic Advising

**Vice President for Student Affairs
Lacy Karpilo, Ph.D.**

Director
Cynthia (Sam) McCumber
Academic Advisor College AHSS

Academic Advisor
College of AHSS
Trisha Stout

Academic Advisor
College of CSTHMS
McKayla Neal

Academic Advisor
College of Education
Kylie Evans

Academic Advisor
College of Business
Meghan Counsell

Academic Advisor
Exploratory Studies
Hunter Frazier

Eastern Oregon University **Career Services Center**

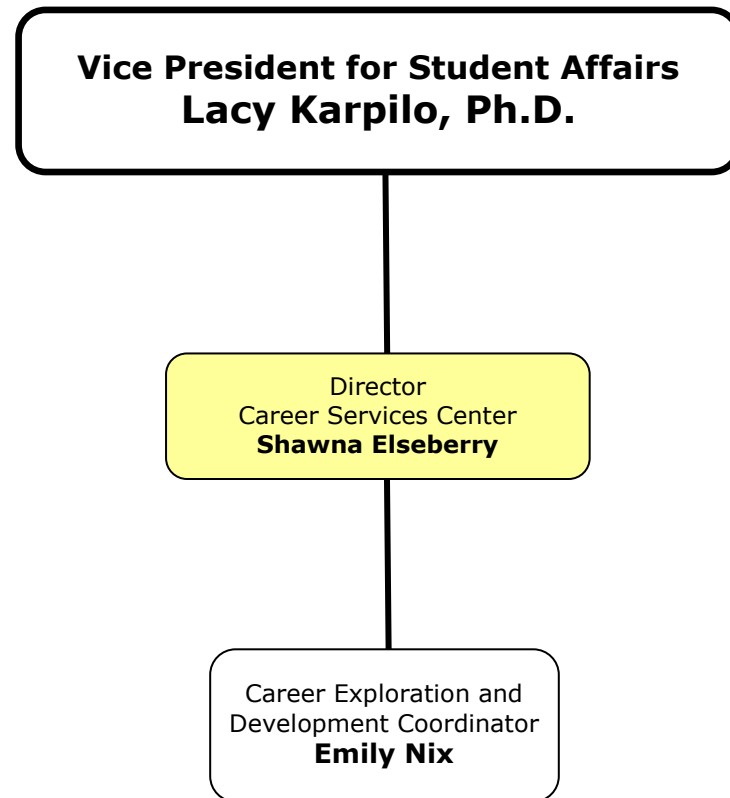

Eastern Oregon University Center for Student Involvement

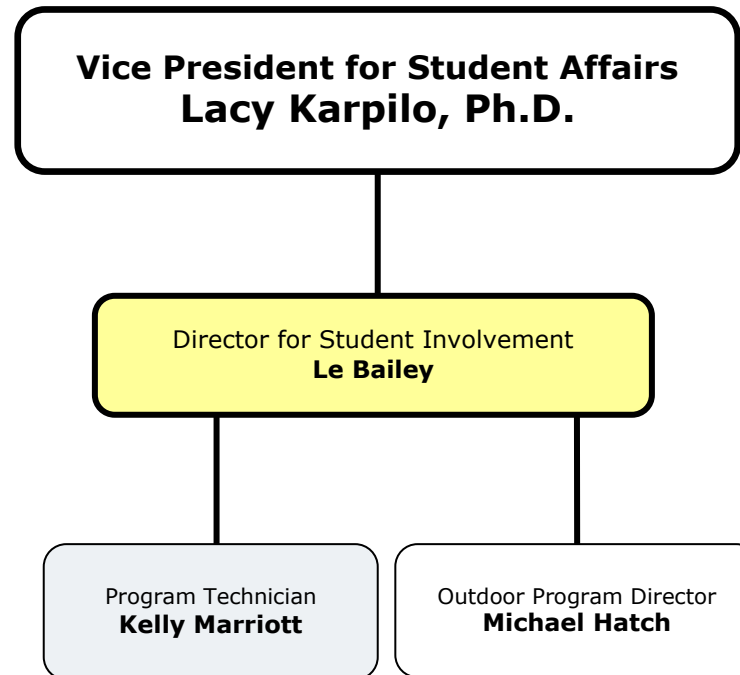

Eastern Oregon University Learning Center

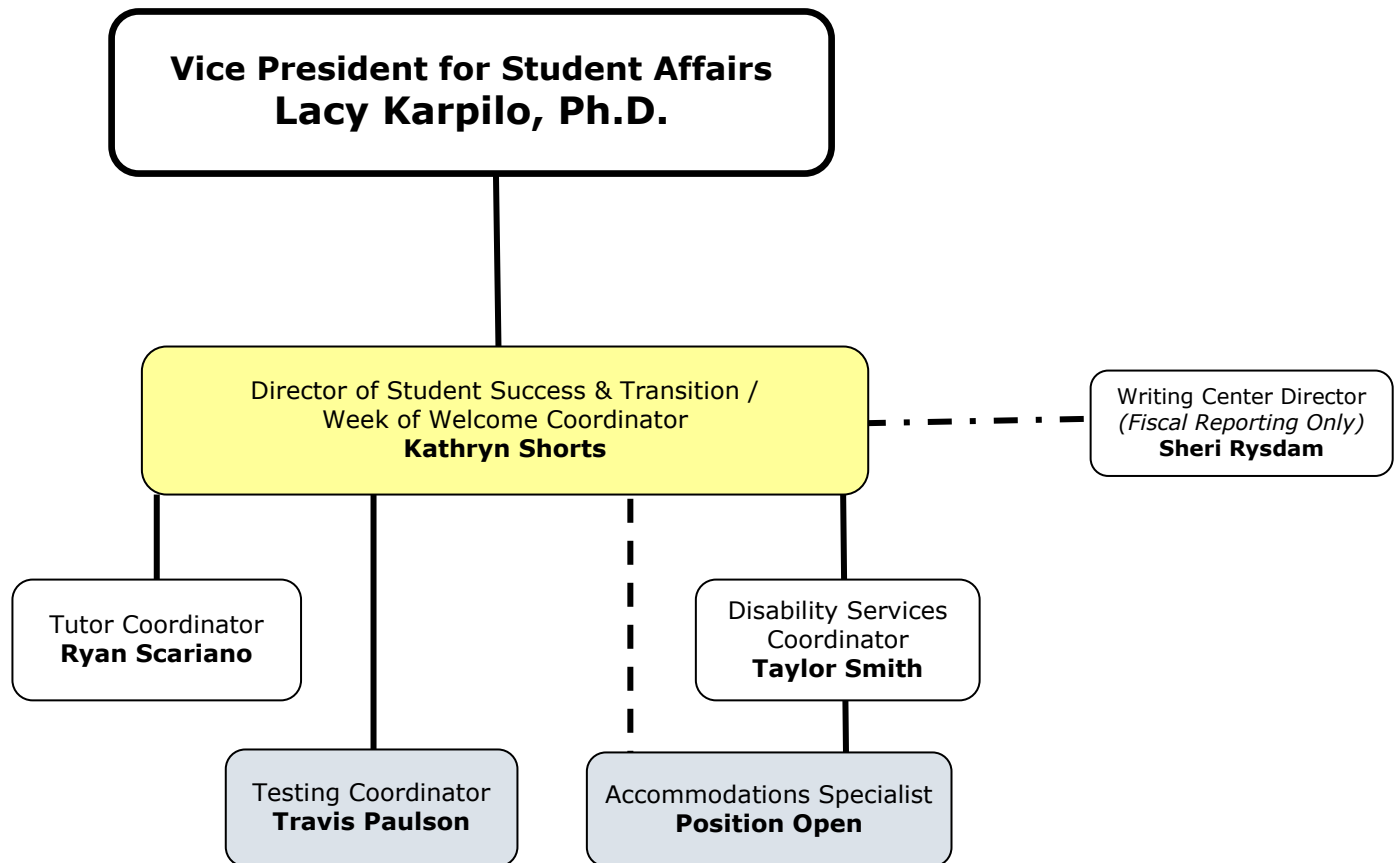

Eastern Oregon University Residence Life

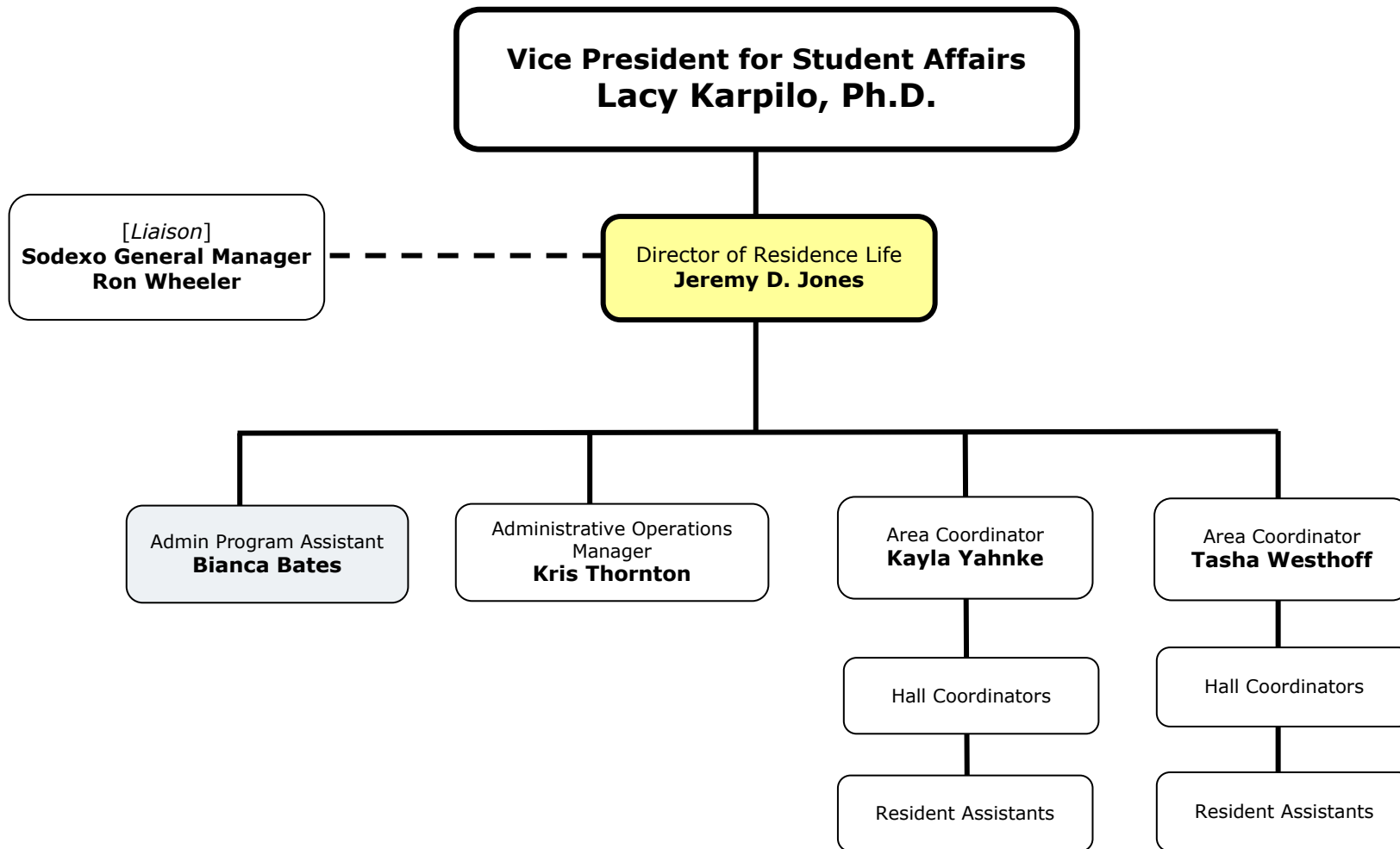

Eastern Oregon University Student Diversity, Equity, Inclusion, and Belonging

(formerly Multicultural Center)

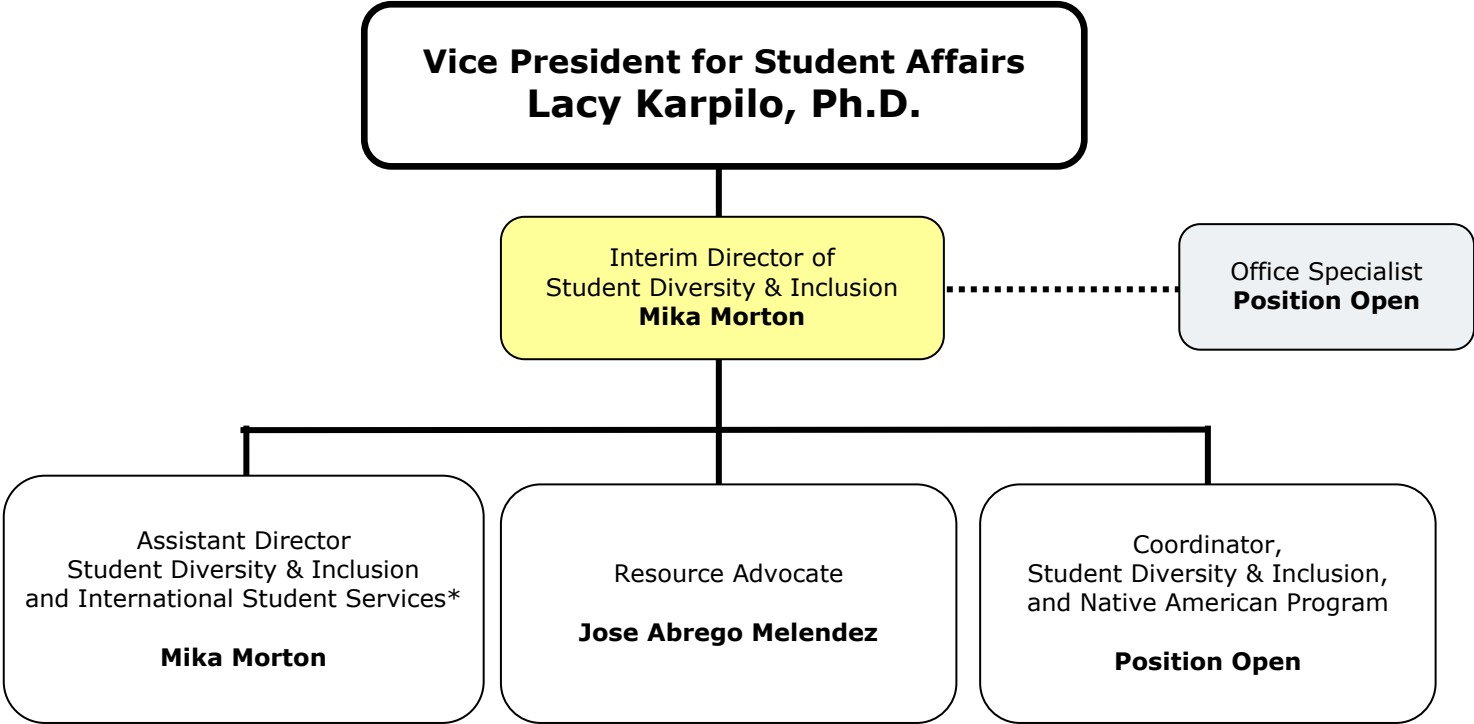

* Co-Liaison, International Student Health Insurance

Eastern Oregon University Student Health Center/Counseling Center

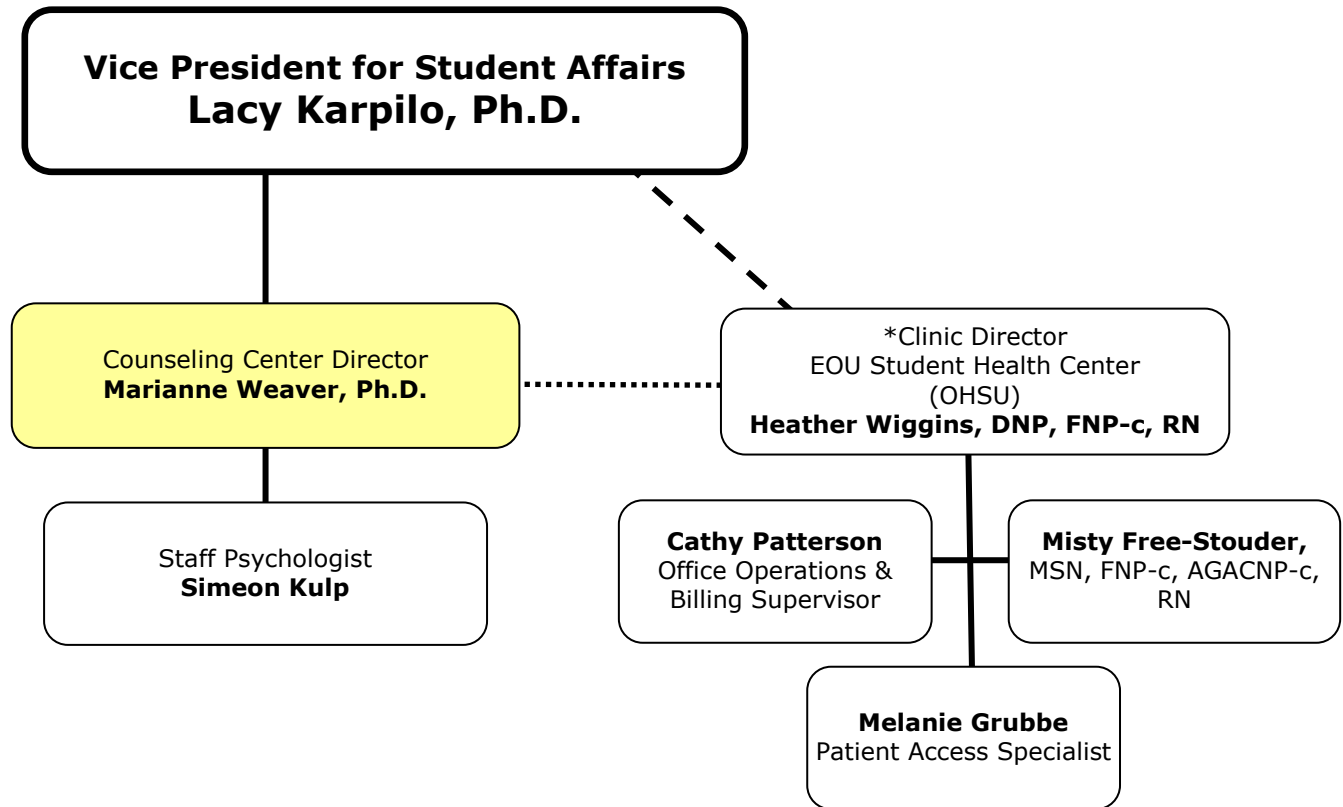

*SHC Director is direct report to OHSU and Liaison to VPSA & Counseling Center staff

Eastern Oregon University Title IX Program

(partially funded through grant awarded by Oregon's DOJ Victims of Crime Act [VOCA])

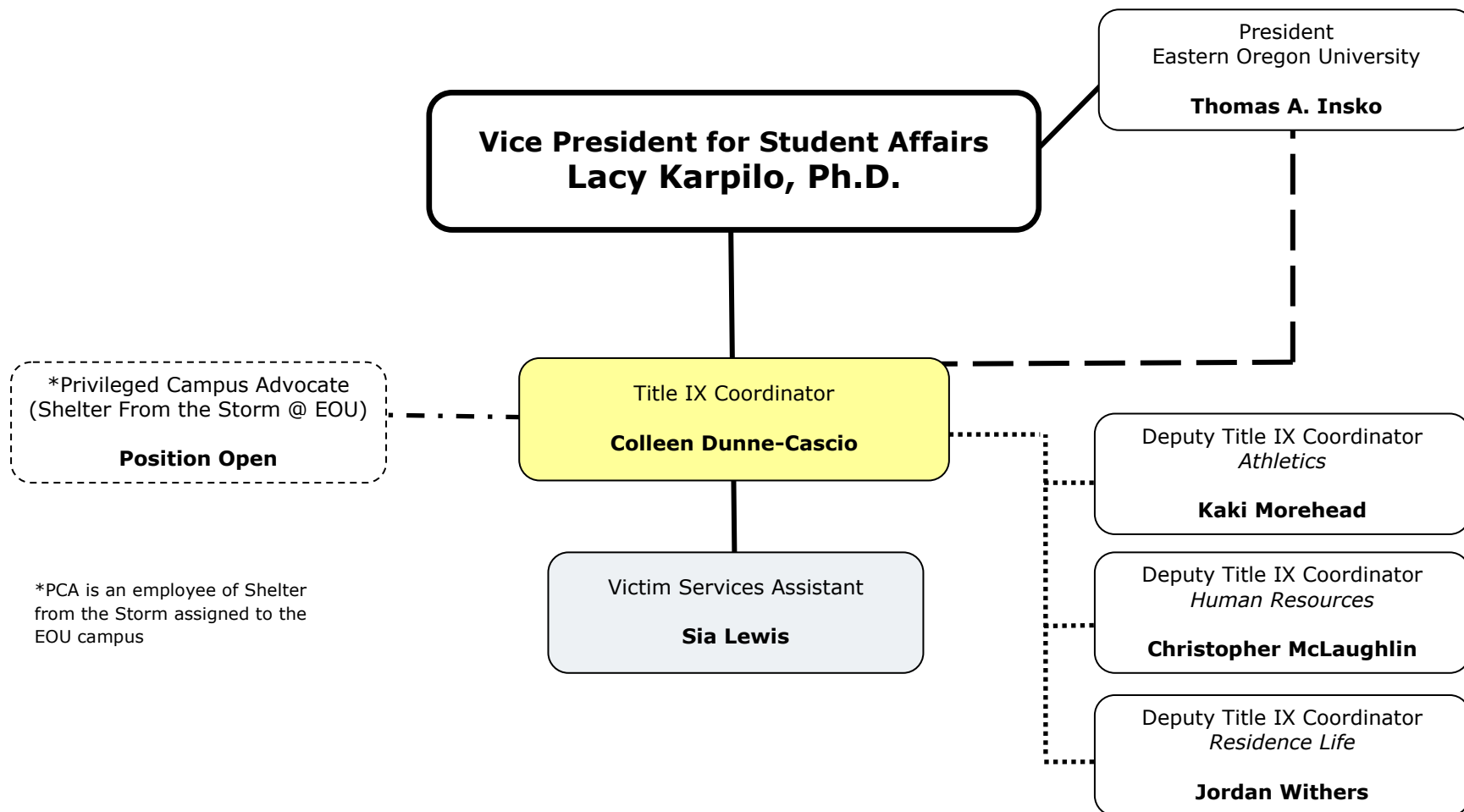

*PCA is an employee of Shelter from the Storm assigned to the EOU campus

Eastern Oregon University Week of Welcome—New Student Orientation

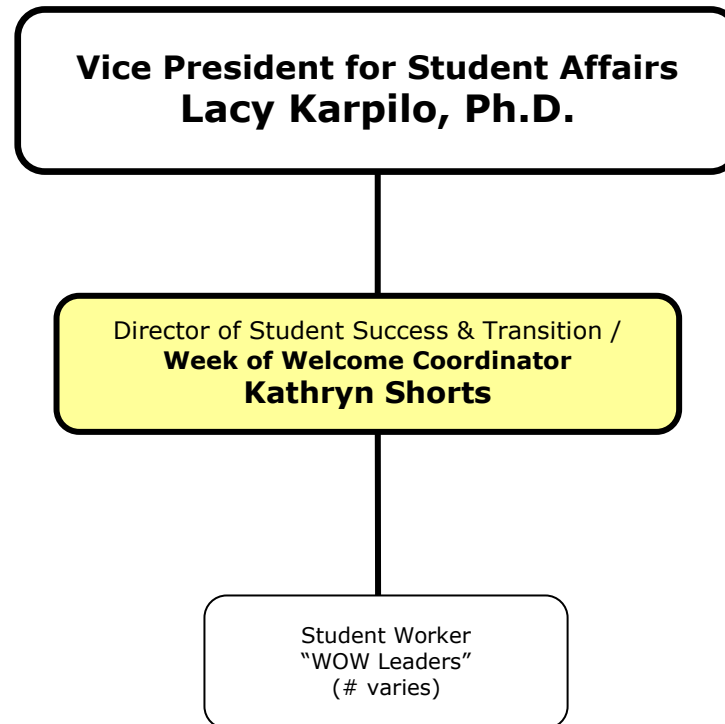

Eastern Oregon University
**Student Success/
First Year Experience [FYE]**

